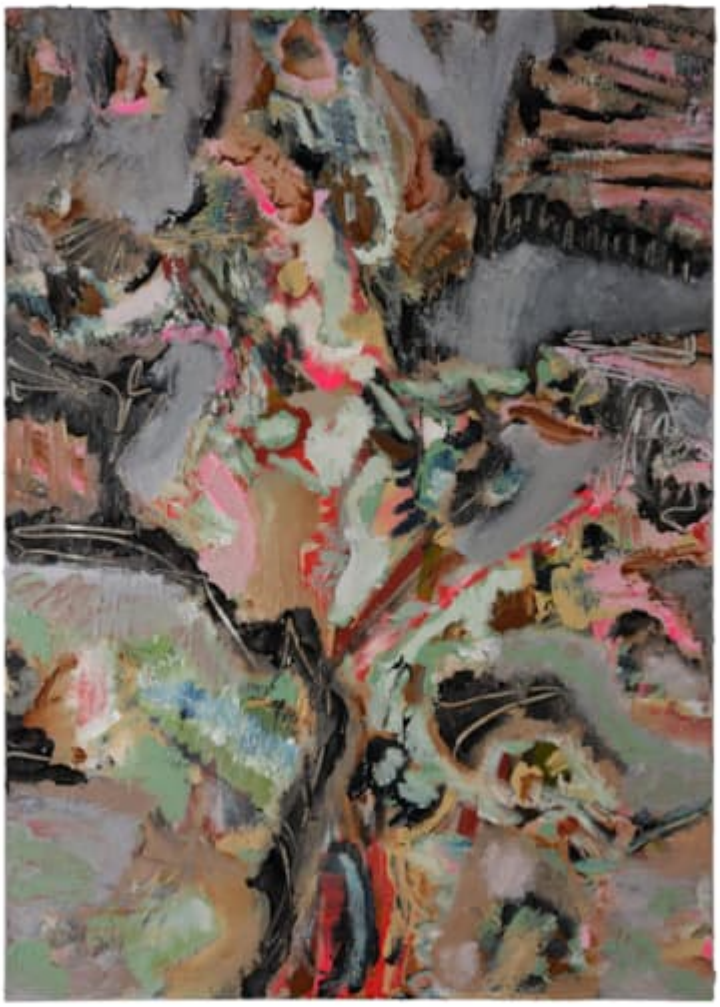

Maarten Vrolijk b 1966 The Netherlands

Le Vieil Arbre
Unique
H 140 cm W 100 cm D 4.5 cm
Oil paint
£19700

Artist portfolio