



TRESOR 2017  
Vessel Gallery  
CONTEMPORARY ART, CRAFT & LIGHTING

Vessel Gallery Presents

Backhaus & Brown and Egevaerk

Baldwin and Guggisberg

Cathryn Shilling

Elliot Walker

Enemark and Thompson

Heather Gillespie

James Devereux

James Lethbridge

Laura Hart

Lena Bergström

Louis Thompson

Maarten Vrolijk

Paul Stopler

Sabine Lintzen

Vanessa Hogge

TRESOR Contemporary Craft

21-24 September 2017

Vessel Gallery is based in Notting Hill, London and was founded in 1999 to represent British and international, emerging and established, contemporary studio artists.

The gallery's expertise lies in all aspects of contemporary art glass but also specialises in works created in ceramic, metal & wood.

For this first TRESOR Contemporary Craft, all works have been carefully edited to show an unparalleled array of contemporary art, craft and design. Collectively pushing the boundaries of these technical and physically demanding materials, each artist with their unique aesthetics, have only one thing in common, a daring drive and passion to challenge their chosen materials in innovative ways, taking them to new limits. All have exhibited extensively within the UK & World Wide and have created brand new pieces for this event.

Vessel also consults for interior & corporate projects and private commissions, providing the opportunity to have a truly bespoke service with unique works conceived through dialogue with the client. The gallery is a valuable resource for artists, museums and collectors. Numerous artworks have entered prestigious public collections as a direct result of the Gallery's exhibitions and advocacy.

Angel Monzon

Vessel Gallery Stand A12

Cover

Baldwin and Guggisberg

*Multicultural Festival*

Unique

65cm H, 150cm W, 50cm D



Backhaus & Brown and Egeværk  
*Ran* from the Glasskibe Collection  
Unique  
44cm H, 74cm W, 15cm D

Baldwin and Guggisberg  
*Amphores Royales*  
Unique  
120cm H, 90cm W, 12cm D







Cathryn Shilling  
*Odysseus & Calypso from the Cloaked Collection*  
Each unique  
63.5cm to 69cm H

Elliot Walker  
*Irradiant Bloom I*  
Unique  
80cm H, 54cm W, 10cm D





Enemark & Thompson  
*Ore Genesis Collection*  
Unique  
52.5cm - 57cm H



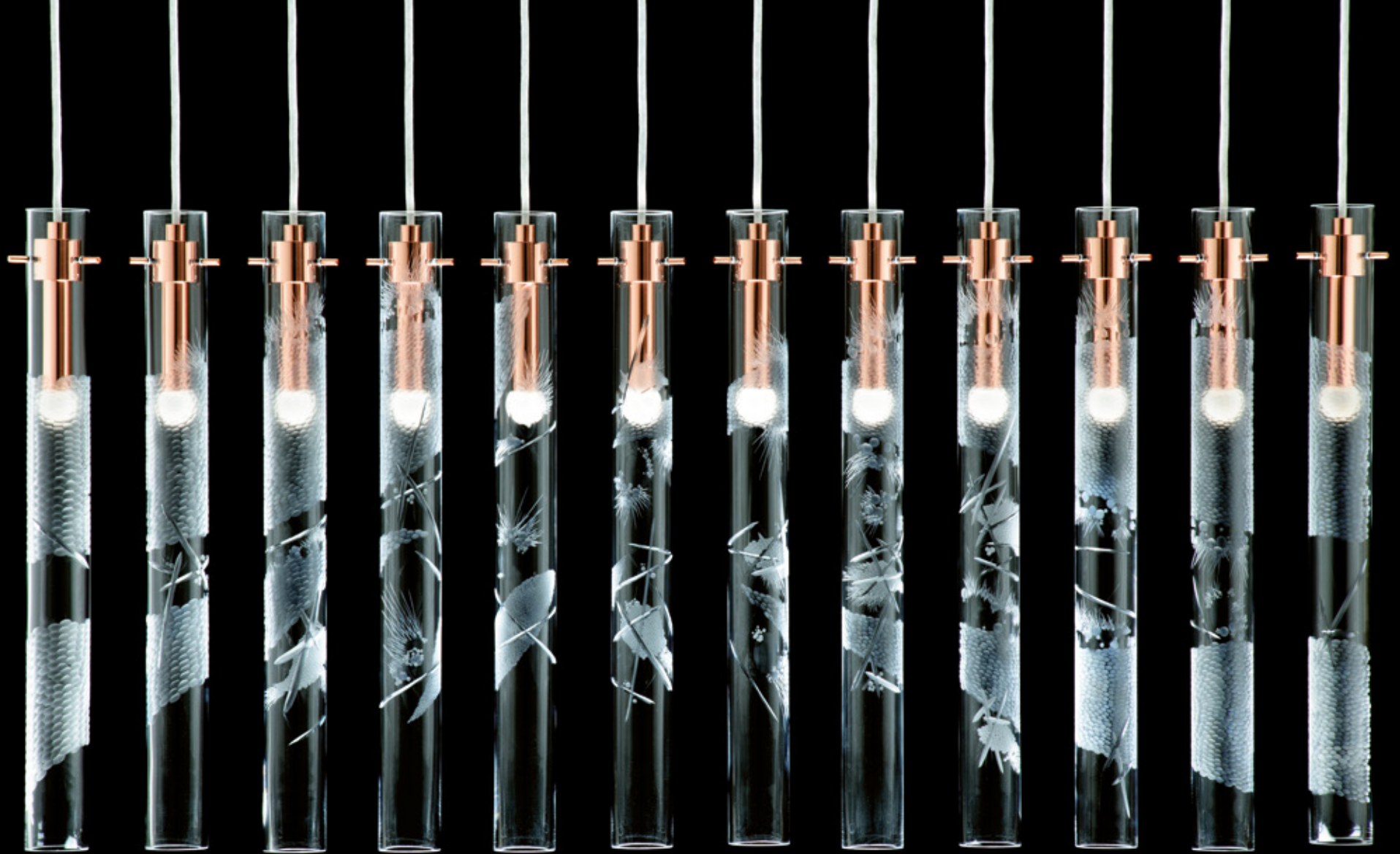

Heather Gillespie for Steng  
*NORDURLJÓŠ Lighting Installation*  
Unique  
55cm H, 170cm W, 7cm D





James Devereux  
*Clovis in Bronze*  
Unique  
72cm H, 23cm W, 15cm D

James Lethbridge  
*Acanthus Jar Collection*  
Each unique  
56cm to 78cm H





Laura Hart  
*Floralia Orchid Installation*  
 Unique  
 120cm H, 120cm W, 16cm D

Flowers, left to right, top to bottom;

*Oncidium Violet Crush*  
*Pansy Orchid Pink Burst*  
*Oncidium Coral*  
*Odontoglossum Pink Fire*  
*Phalaenopsis Sunshine*  
*Bee Orchid*  
*Pansy Orchid Speckled Sun*  
*Phalaenopsis Fuchsia Splash*  
*Pansy Orchid Fuchsia*



Lena Bergström  
*Stellar X*  
Unique  
33cm H, 44cm W, 33cm D



Louis Thompson

*Archive of DNA Specimens Allel 1: TH01*

Unique installation

40cm H, 90cm W, 15cm D





Maarten Vrolijk  
*Sakura VV*  
Unique  
52cm H, 40cm W, 43cm D







Paul Stöpler  
*Somu*  
Unique  
21cm H, 28.5cm ø

Sabine Lintzen  
*Common Ray in Olive Brown*  
Unique  
29cm H, 34cm ø







Vaness Hogge  
*Daphne Vase*  
Unique  
41cm H, 30cm ø



## Further Art Works

Backhaus & Brown and Egeværk - *Tyrting, Frigg*



Baldwin and Guggisberg - *Guardian Triptych with Gold, Little Stitches II*



Cathryn Shilling - *Patroclus, Achilles*



Elliott Walker - *Still Life with Bones*, *Chair detail from Artefact Aftermath*



James Devereux - *Clovis in Blue, Steel & Plum*, *Clovis Hoard*



Enemark & Thompson - *Platina in Smoke & White*, *Ore in Grey & Salmon*



James Lethbridge - *Venus Jar with Thistle Top*, *Midas Jar with Thistle Top*



Heather Gillespie - *Zostera Vase*, *Shimmer Vases*



Laura Hart - *Apollo Butterfly*, *Ophrys Fuciflora Orchid*

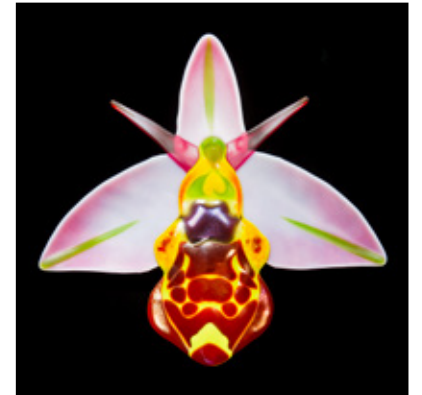
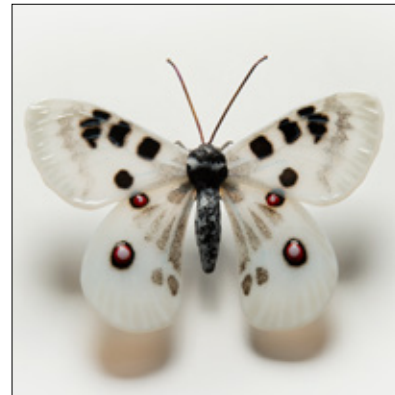

Lena Bergström - *Stellar II, Stellar IX*

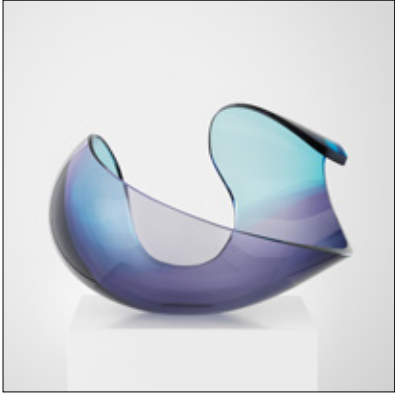

Paul Stopler - *Acanthe, Luka*



Louis Thompson - *System of DNA Markers Thermodynamic Hot, Archive DNA System Allel 2 TPOX*

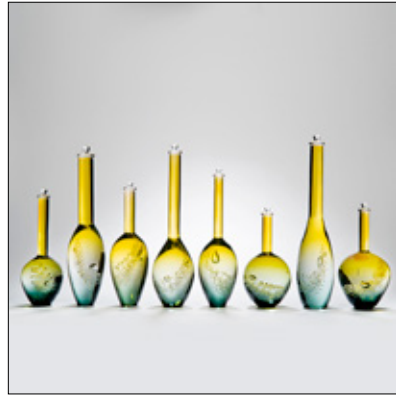

Sabine Lintzen - *Common Ray with Lila Ovals & Salmon Red, Little Common Ray in Aqua Light*



Maarten Vrolijk - *Sakura XII, Sakura XI*



Vanessa Hogge - *Marigold Bowl, Marigold Vase*







## Vessel Gallery

CONTEMPORARY ART, CRAFT & LIGHTING

Vessel Gallery 114 Kensington Park Road, Notting Hill, London, W11 2PW  
+44 (0)207 727 8001 • [info@vesselgallery.com](mailto:info@vesselgallery.com) • [www.vesselgallery.com](http://www.vesselgallery.com)

Catalogue design by Juliet Mayo